

ROASTED CHICKEN

1/2 - ALL WHITE MEAT, ADDITIONAL \$3
 WHOLE - ALL WHITE MEAT, ADDITIONAL \$5
 ADD FRIED EGG \$1

UPGRADE ANY SIDE TO A POUTINE
 1/4 & 1/2 ADDITIONAL \$2 OR WHOLE CHICKEN \$5

ALL PLATES SERVED WITH NAAN BREAD

1/4 DARK MEAT CHICKEN PLATE \$9.99

CHOICE OF REG. SIDE DISH AND REG. DIPPING SAUCE

UPGRADE CHICKEN TO BUTTER GARLIC/HAWAIIAN STYLE \$1.5

1/4 WHITE MEAT ROASTED CHICKEN \$10.99

CHOICE OF REG. SIDE DISH AND REG. DIPPING SAUCE

UPGRADE CHICKEN TO BUTTER GARLIC/HAWAIIAN STYLE \$1.5

1/2 ROASTED CHICKEN PLATE \$14.99

CHOICE OF 2 REG. SIDE DISH AND 2 REG. DIPPING SAUCES

UPGRADE CHICKEN TO BUTTER GARLIC/HAWAIIAN STYLE \$2

WHOLE ROASTED CHICKEN MEAL \$31.99

CHOICE OF 3 LRG. SIDES DISHES AND 3 LRG. DIPPING SAUCES

UPGRADE CHICKEN TO BUTTER GARLIC/HAWAIIAN STYLE 3.5

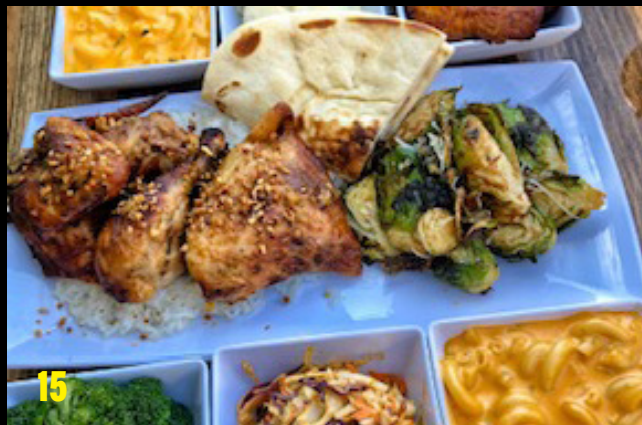

ALL PLATES AVAILABE WITH FRIED CHICKEN - FEE WILL APPLY



SIDES

A LA CARTE IS OPTIONAL

GARLIC FRIES
 REG: \$4.99 LG: \$8.99

MAC & CHEESE
 REG: \$4.99 LG: \$8.99

**JALAPEÑO
 MAC & CHEESE**
 REG: \$4.99 LG: \$8.99

WHITE RICE
 REG: \$3.99 LG: \$6.99

BLACK BEANS
 REG: \$3.99 LG: \$6.99

STEAMED BROCCOLI
 REG: \$4.99 LG: \$8.99

CESAR SALAD
 REG: \$3.99 8oz

HOUSE SALAD
 REG: \$3.99 8oz

ROASTED CORN
 REG: \$4.99 LG: \$8.99

POTATO SALAD
 REG: \$4.99 LG: \$8.99

MASHED POTATOES
 REG: \$4.99 LG: \$8.99

CUCUMBER SALAD
 REG: \$4.99 LG: \$8.99

BRUSSELS SPROUTS
 REG: \$4.99 LG: \$8.99

SWEET PLANTAINS
 REG: \$4.99 LG: \$8.99

FRENCH FRIES
 REG: \$4.99 LG: \$8.99

SWEET POTATO FRIES
 REG: \$4.99 LG: \$8.99

HUMMUS
 REG: \$4.99 LG: \$8.99

DIPPING SAUCES

REG: \$1 LG: \$1.75

16OZ. AVAILABLE \$5

GREEN SAUCE
GARLIC SPREAD
CHIPOTLE

**GINGER GARLIC
 CHIMICHURRI**
SWEET THAI CHILI

HABAÑERO

LIL' EXTRAS

NAAN BREAD (1/2)
 REG: \$1.75

CHICKEN
 (SHREDDED 8oz.)
 REG: \$3.5

**PARMESAN /
 MOZZARELLA
 CHEESE**
 REG: \$2

CHICKEN BREAST
 (A LA CARTE)
 GRILLED OR FRIED
 REG: \$6

ALL PRICES ARE SUBJECT TO CHANGE WITHOUT PRIOR NOTICE